

Southwest Calgary Ring Road

Traffic Advisory

November 30, 2018

Road Closure – 6 Street between Shawville Gate and Highway 22X

Location: 6 Street S.W. between Shawville Gate and Highway 22X

Impacts:

- Temporary road closure
- Detour of traffic
 - 162 Avenue to James McKeivitt Road
 - 162 Avenue to Macleod Trail
 - Shawville Gate to Shawville Boulevard to Highway 22X

Reason: Building and paving detour

Start date: Friday, December 7, 2018

Completion date: Sunday, December 9, 2018

Work hours:

- Friday from 9:00 a.m. to 3:30 p.m.
- Saturday from 7:00 a.m. to 6:00 p.m.
- Sunday from 9:00 a.m. to 6:00 p.m.

Other information: The schedule for this closure is weather dependent and subject to change

For your safety, please obey all construction signs and traffic control personnel when travelling through the area. KGL would like to thank you for your patience during this period of construction.

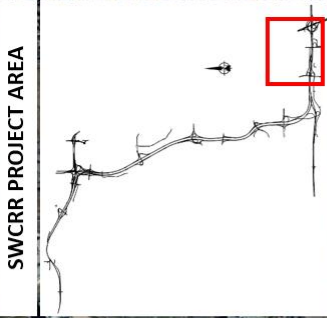
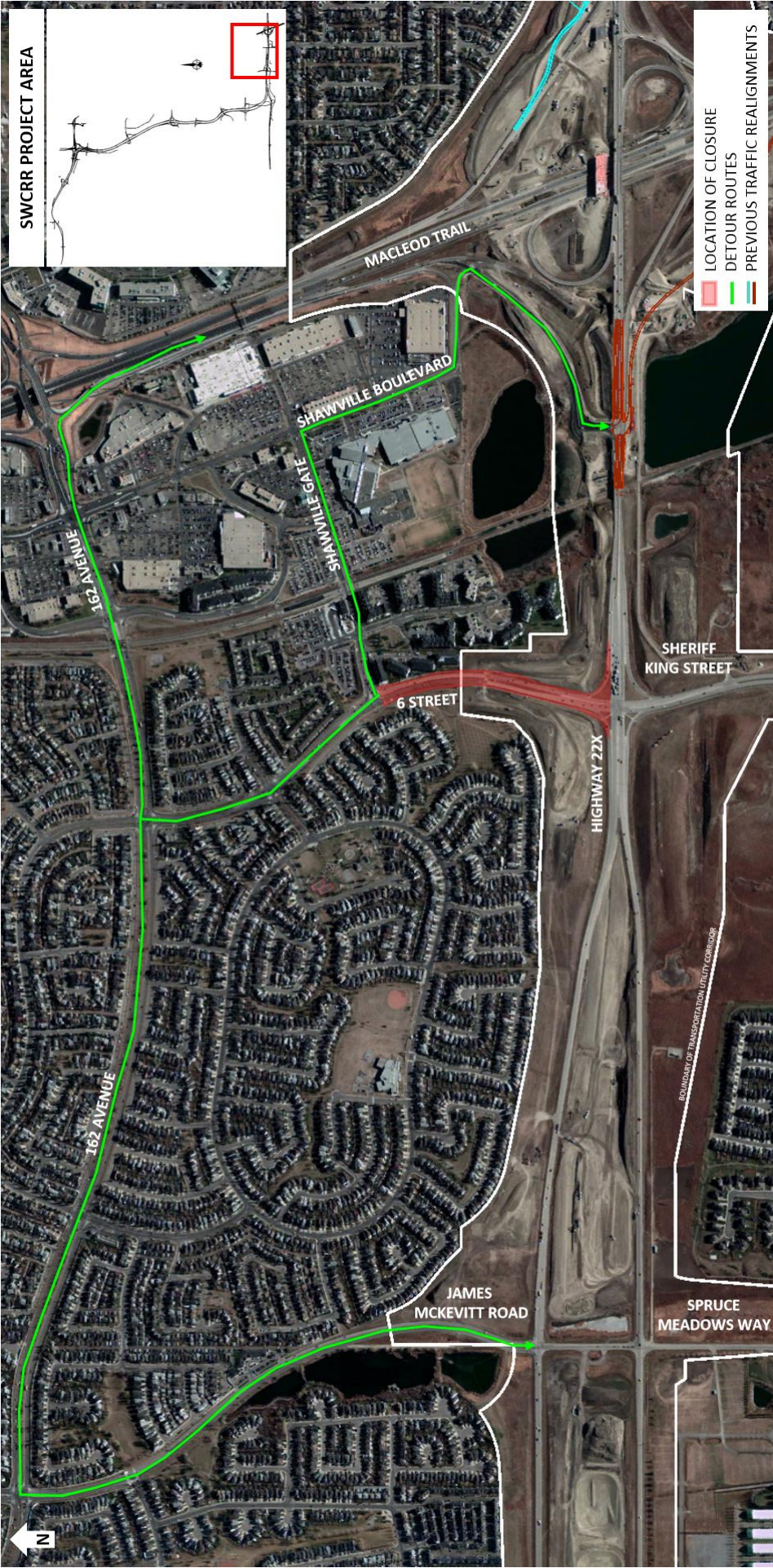

- █ LOCATION OF CLOSURE
- █ DETOUR ROUTES
- █ PREVIOUS TRAFFIC REALIGNMENTS



163 AVENUE

162 AVENUE

SHAWVILLE BOULEVARD

SHAWVILLE GATE EAST

MACLEOD TRAIL

6 STREET

HIGHWAY 22X

SHERIFF KING STREET

JAMES MCKEVITT ROAD

SPRUCE MEADOWS WAY

BOUNDARY OF TRANSPORTATION UTILITY CORRIDOR