

# Southwest Calgary Ring Road

## Traffic Advisory

February 1, 2019

---

### Lane Closure on southbound Macleod Trail at Highway 22X

**Location:** Southbound Macleod Trail S.E. approaching the interchange with Highway 22X

**Impact:** Closure of the right southbound lane of Macleod Trail for approximately three kilometres

**Reason:** Bridge demolition and girder erection

**Start date:** Monday, February 4, 2019

**Completion date:** Friday, February 8, 2019

**Work hours:**

- Days - 9:00 a.m. to 3:00 p.m.
- Nights - 10:00 p.m. to 6:00 a.m.

**Speed limit:** 50 km/h from 70 km/h

**Other information:** N/A

For your safety, please obey all construction signs when travelling through the area. KGL would like to thank you for your patience during this period of construction.

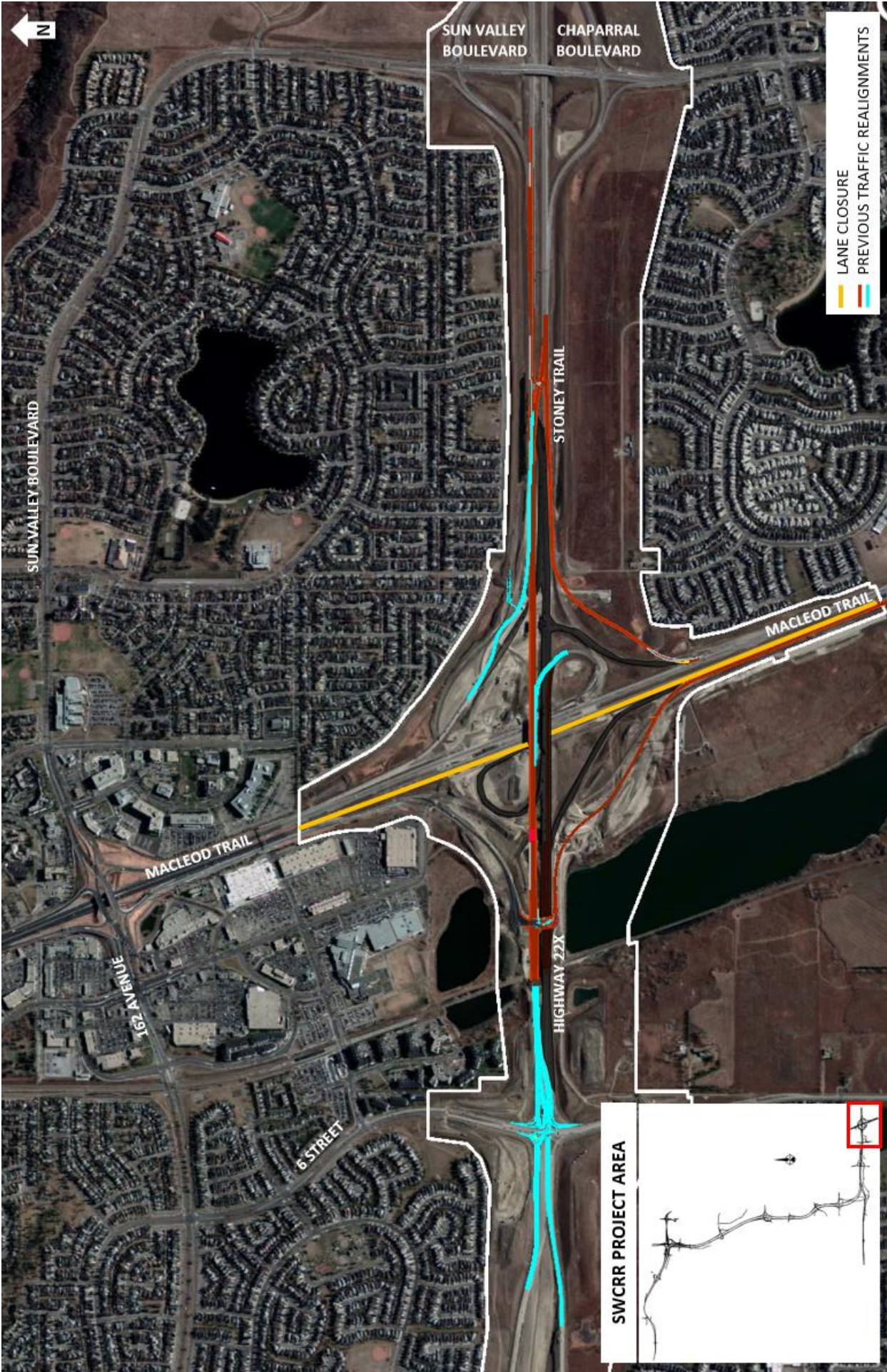

SUN VALLEY BOULEVARD  
CHAPARRAL BOULEVARD

LANE CLOSURE  
PREVIOUS TRAFFIC REALIGNMENTS

SUN VALLEY BOULEVARD

STONEY TRAIL

MACLEOD TRAIL

MACLEOD TRAIL

169 AVENUE

HIGHWAY 22X

6 STREET

SWCRR PROJECT AREA

